



OVER 65 YEARS OF EXCELLENCE

CROWN^{of} CALEDON

A FIELDGATE COMMUNITY

- TOWNHOMES
- CITY TOWNHOMES
- 38' SINGLES
- ALL TOWNHOMES ARE FREEHOLD

MB PROPOSED MAILBOX LOCATIONS

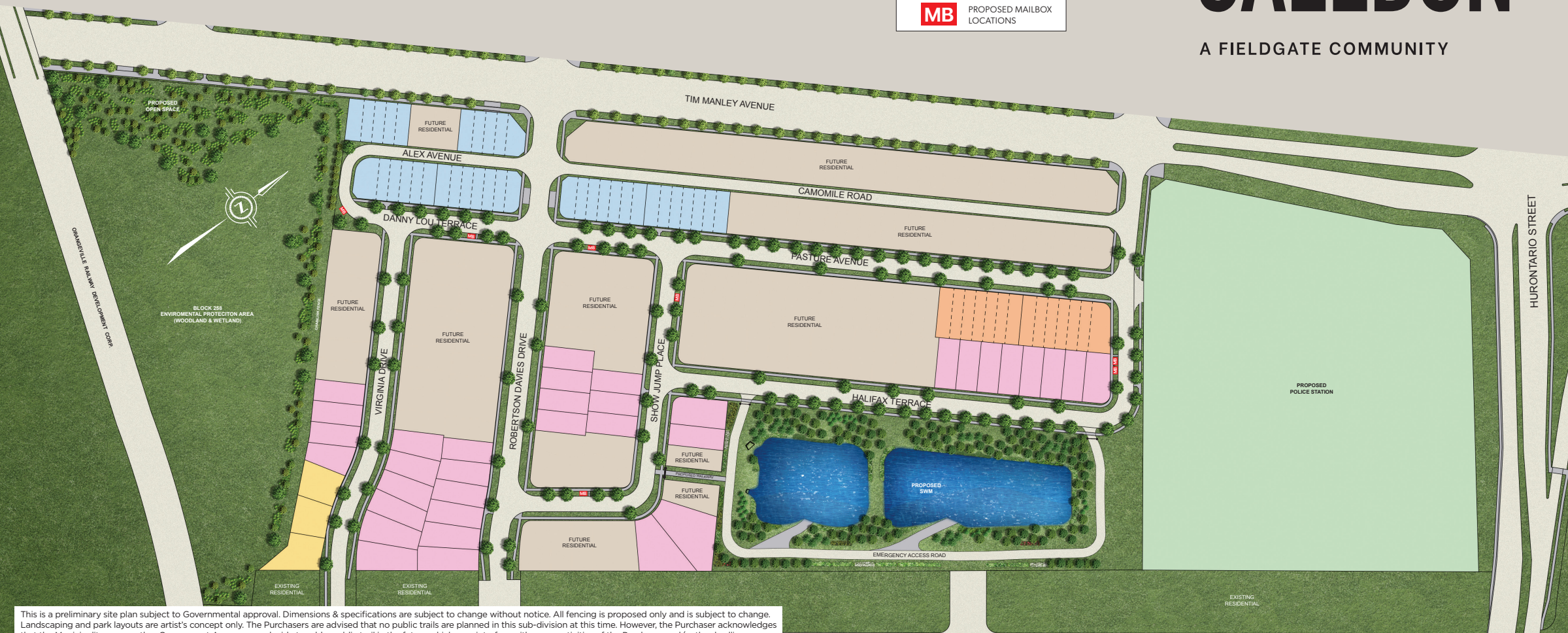

This is a preliminary site plan subject to Governmental approval. Dimensions & specifications are subject to change without notice. All fencing is proposed only and is subject to change. Landscaping and park layouts are artist's concept only. The Purchasers are advised that no public trails are planned in this sub-division at this time. However, the Purchaser acknowledges that the Municipality or any other Government Agency may decide to add a public trail in the future which may interfere with some activities of the Purchaser and/or the dwelling occupants and the Purchaser agrees to accept same notwithstanding. E. & O. E. 09/25

COLLINGWOOD AVENUE